SPECIALTY LOCKS

S2500A

MINI ELECTROMECHANICAL LOCK

Energy
240mA, 12VDC

Strength
165lbf
Holding Force

Mode
Fail-Safe

Warranty
3 Year
Limited Warranty

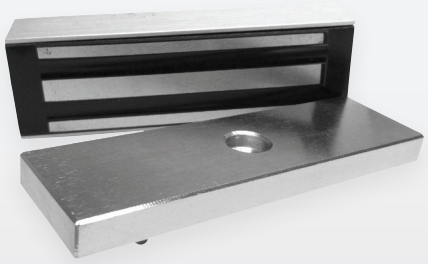

For small enclosures or hutches.

Features

- Mini magnetic lock single door
- Surface-mounted magnet
- Non-monitored
- Power off to release door
- Satin anodized aluminum housing
- Zinc plated electromagnetic body
- Grain orientated silicone steel armature plate

Applications

- Buildings
- Hotels
- Lockers
- Cabinets

Specifications

Voltage	Current	Duty
12VDC	240mA	Continuous

Dimensions

4-1/4"W x 1-1/2"H x 3/4"D (107mm x 37mm x 20mm)
Armature Plate:
2-1/2"W x 1-1/4"H x 11/32"D (44mm x 30mm x 9mm)

© 2016 Rutherford Controls Int'l I A DORMA Group Company
www.rutherfordcontrols.com • E-mail: sales@rutherfordcontrols.com
Phone: 1.800.265.6630 • Fax: 1.800.482.9795