SPECIALTY LOCKS

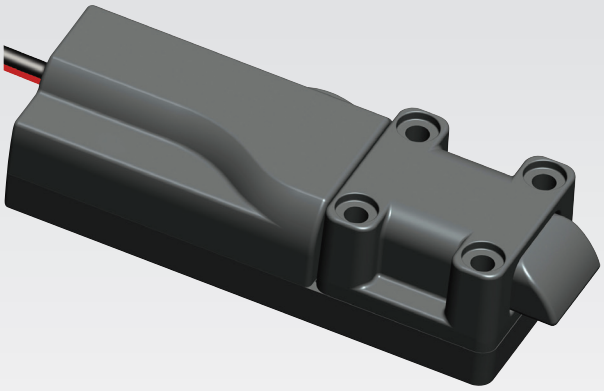

3520
ELECTRONIC LATCH

Energy
200mA, 12VDC[1]

Strength
440lbf Holding Force

Monitoring
Permits Remote Monitoring

Warranty
1 Year Limited Warranty

[1]No load operating current at 12 and 24VDC, 1A at peak/stall

Suited for a variety of applications with multiple mounting configurations.

3520 ELECTRONIC LATCH



Dimensions
3-5/8"W x 1-11/32"H x 1"D
(92mm x 34mm x 25mm)

The 3520 Electronic Latch fits a variety of applications with multiple mounting configurations and simple installation and operation.

Features

- Simple transition from mechanical to electronic access
- "Push-to-close" convenience for any application – retrofit or new installation
- Accepts signals from any electronic actuation source
- Frame-side mounting simplifies wiring
- Single or multi-point latching
- Permits remote monitoring, audit trails and alarming
- Works with a variety of door mounted mechanical latches
- 12VDC standard, 24VDC model available
- Available in side and front mount and left, right and center latch bolt orientation
- Enclosure and latch bolt made of thermoplastic

Accessories

- 3520WH-40 – Wire harness with mate connector, 11.81" (300mm)
- 3520WH-41 – Wire harness with mate connector, 39.37" (1000mm)
- 3520WH-42 – Wire harness with mate connector, 78.74" (2000mm)
- 3520RK – Rotation kit for field configuration of latch bolt direction/orientation

Applications

- Buildings
- Hotels
- Lockers
- Cabinets

Specifications

Voltage	Current	Duty
12-24VDC	200mA[1]	Continuous

[1]No load operating current at 12 and 24VDC, 1A at peak/stall

How To Order

	Mount		Voltage
	Side – S		
	Front – F	24	– 24VDC[2]
3520			
	Left – L		
	Right – R		
	Center – C		
	Latch Bolt Orientation		

[2]*12VDC Standard*

© 2016 Rutherford Controls Int'l | A DORMA Group Company
www.rutherfordcontrols.com • Phone: 1.800.265.6630 • Fax: 1.800.482.9795 • E-mail: sales@rutherfordcontrols.com