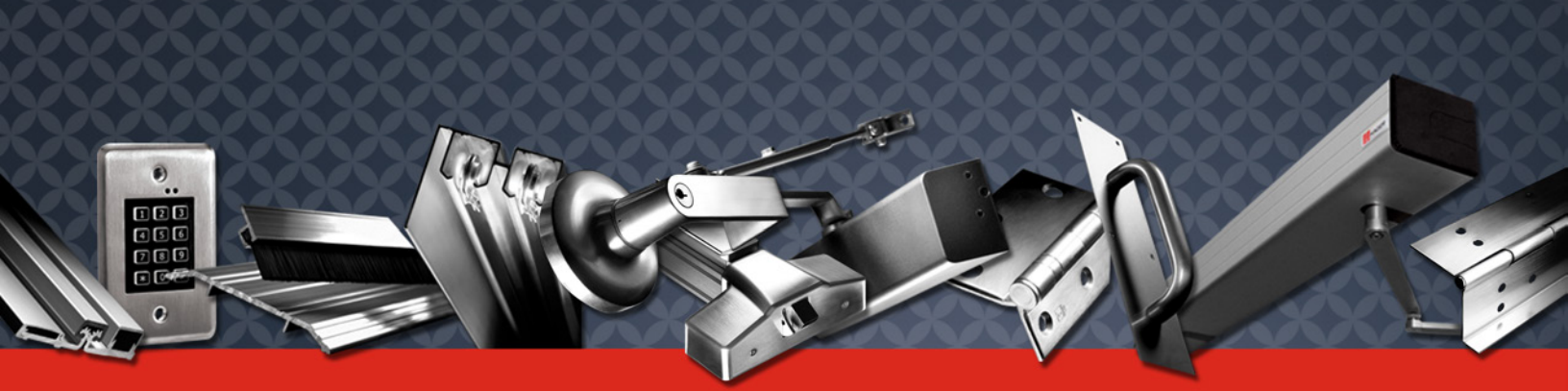

Understanding Interchangeable Cores

	SFIC (Small Format Interchangeable Core)	LFIC (Large Format Interchangeable Core)	
			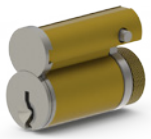
Keyways	Best (A,B,C,D,E,F,G,H,J,K,L,M,Q) and Hager	Schlage C	**Keyways**
PINS	6- or 7-pin (Hager 7-pin only)	6- pin only	**PINS**
Control KEY	Same blank as operating key	Unique key blank	**Control KEY**
Control Bitting	Control uses a unique bitting	Same as the Change key or Master key	**Control Bitting**
Sheer line	2 (one for operating, one for Control Lug)	1 (for operating and removal)	**Sheer line**
KD	Cores can be ordered as KD with the same control for each core (must specify # of control keys)	Cores can be ordered KD with a **separate control for each core** (must specify how many control keys needed for each core)	**KD**
KA	Cores can be ordered KA (must specify # of control keys)	Cores can be ordered KA (must specify # of control keys	**KA**
MK	Cores can be ordered MK must complete MK form	Cores can be ordered MK must complete MK form (control will have same bitting as MK)	**MK**
Easily Rekeyable?	Not easily rekeyable requires specific kits / springs and caps not reusable	Rekeying is accomplished similar to conventional cylinders	**Easily Rekeyable?**
0 Bit / 1 Bit	Not available in 0 bit or 1 bit as these cores are not designed to be easily rekeyable	Standard is 0 bit, 1 bit available (must order control keys separately)	**0 Bit / 1 Bit**
Mix With Conventional	Best keyways are not available in conventional cylinders (H1 is available in conventional cylinders)	Easily can be mixed with conventional Schlage C 6-pin cylinders	**Mix With Conventional**
CMK	Cannot be construction keyed. Construction cores available (BLU 6-and 7-pin, Red 6-and 7-pin)	Construction keying not offered. Construction cores available: (BLA 6-pin)	**CMK**

139 Victor Street | St. Louis, Missouri 63104 | 800 325 9995 (phone) | 800 782 0149 (fax) | www.hagerco.com

HAGER COMPANIES

11/2016