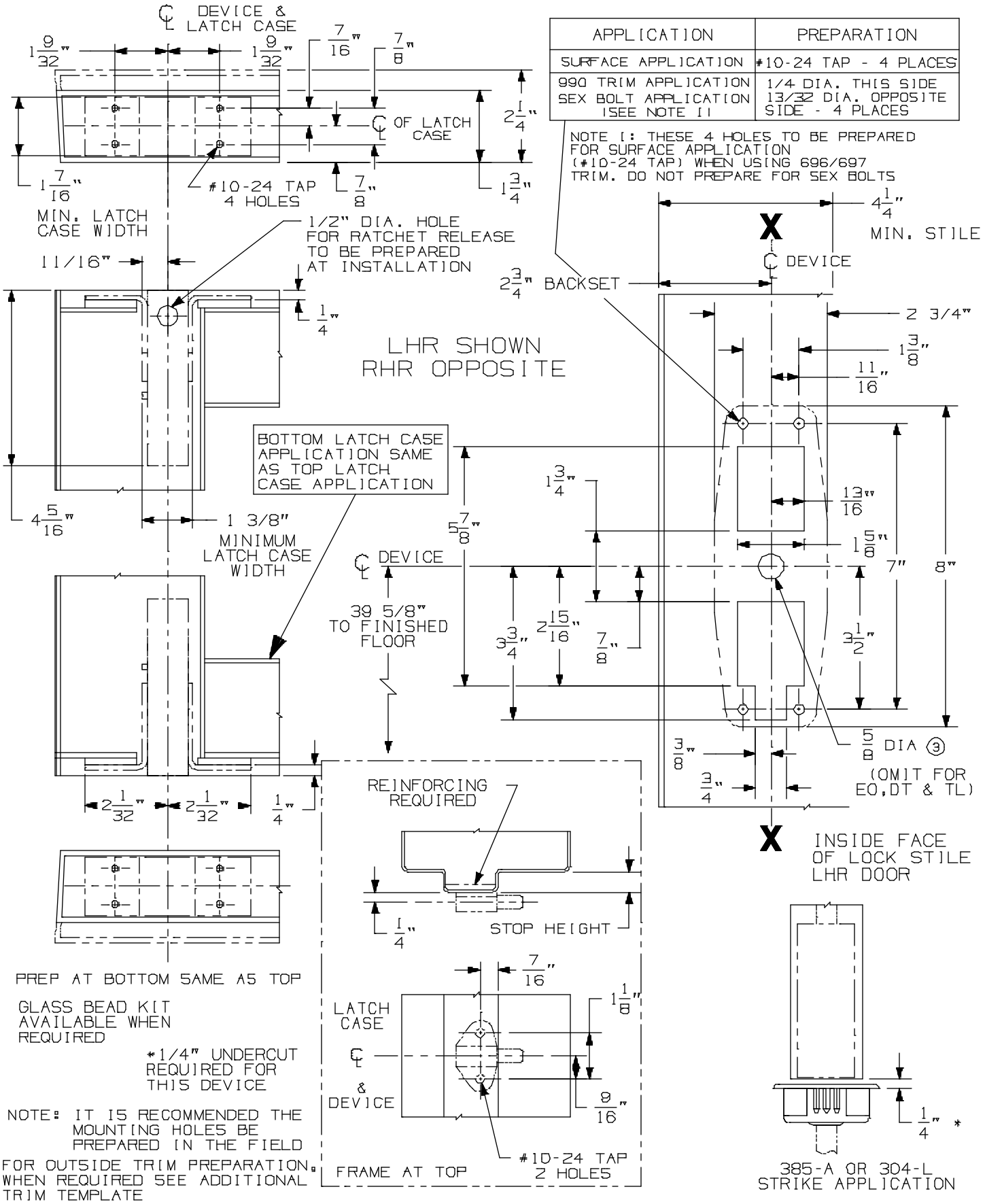

CX98/9947-F & CX98/9948-F Series Concealed Vertical Rod Device

VON DUPRIN®

NOTES: SEE MASTER SHEET #10001 FOR SUGGESTED REINFORCING

TEMPLATE NUMBER: 10359_a

DATE: 05-22-13