SELL SHEET

NORTON RIXSON

ASSA ABLOY

Experience a safer
and more open world

1600 SERIES

DOOR CLOSER



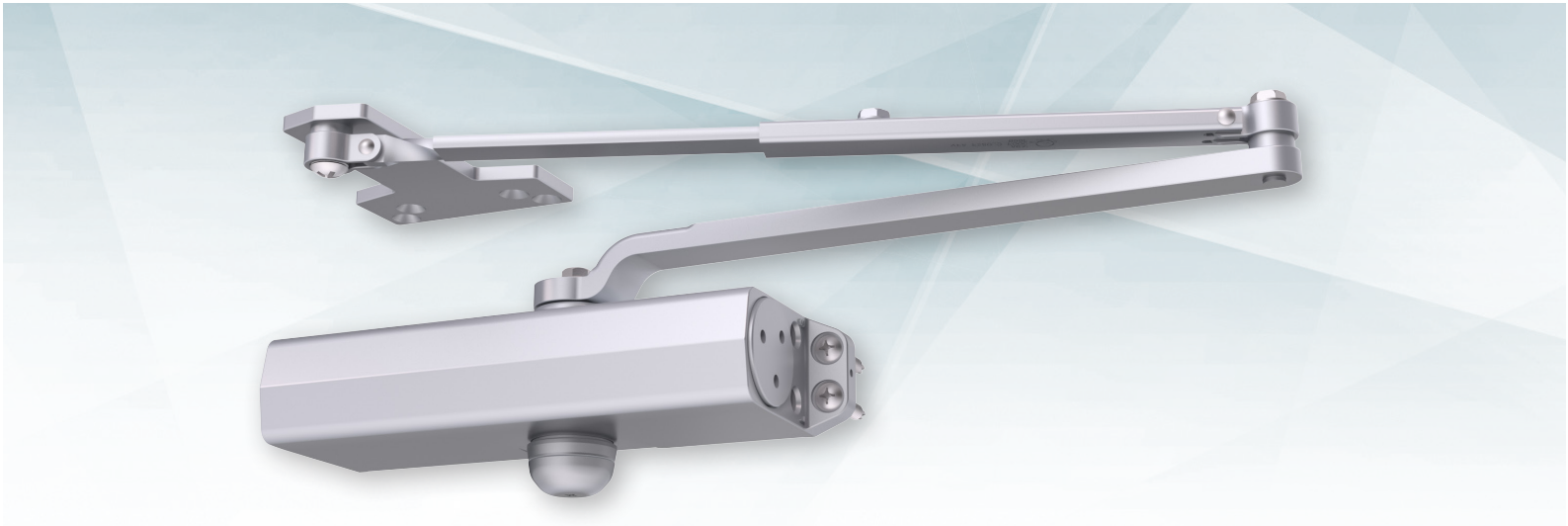

The ASSA ABLOY Group is the global leader in access solutions. Every day, we help billions of people experience a more open world.

NORTON RIXSON

ASSA ABLOY

Norton Rixson is bringing our new look to the 1600 Series door closer! This next-generation closer features a more aesthetically appealing design that was previously only associated with the patented look of our low energy door operators. Ideal for a broad range of applications.



FREQUENTLY ASKED QUESTIONS

Is the new look applicable to SARGENT and Yale door closers?	Yes. The new look is applicable to the SARGENT 1131 Series and Yale 51 Series door closers.
What are the new model numbers?	Model numbers are not changing; order 1601, 1603BC, etc.
Is templating different?	No. Templating doesn't change.
How will customers be able to tell the difference when new product begins shipping?	Each individual box and master box will have a fluorescent sticker for 6 months to help customer cycle through oldest inventory.
What is the lead time?	Standard lead time applies - normally 3-4 weeks.
When will the factory begin taking orders?	Q1. Exact date will be supplied soon.
Does pricing change?	No, pricing is the same. List price for 1601 tri-pack is $317.00.
What is the warranty for the new 1600?	30-years

Since 1880, Norton Rixson door controls have been an integral part of schools, hospitals and businesses around the globe. When you need products and people that perform at the highest level, rely on Norton Rixson – From Open to Close.

NORTON RIXSON | WWW.NORTONRIXSON.COM
3000 Highway 74 East | Monroe, NC 28112 | Tel: 1 877 974 2255

ASSA ABLOY OPENING SOLUTIONS DOOR SECURITY SOLUTIONS CANADA | www.assaabloydss.ca
160 Four Valley Drive | Vaughan, Ontario, L4K 4T9 Canada | Tel: 800 461 3007

Copyright © 2023, ASSA ABLOY Accessories and Door Controls Group, Inc. All rights reserved. Reproduction in whole or in part without the express written permission of ASSA ABLOY Accessories and Door Controls Group, Inc. is prohibited.

43528-01/23