

## Wall Guard No. 606

**Material:** Clear rubber

**Other:** Sold in sheets of 55

**Features:** Self-adhesive mounting

| No. | Fastener | Size | Weight |
|---|---|---|---|
| 606 | Self-adhesive back | 1" x 1" | 0.4 lbs./55 |



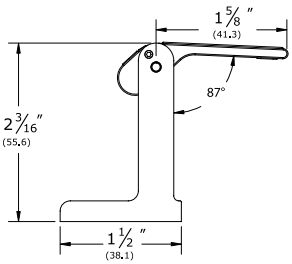


## Privacy Door Latch No. PDL (formerly 607)

**Material:** Zinc die cast

**Finishes:** BRS, DBRS, STNN, CRM, DCRM, ORB

**Features:**
- ADA compliant
- Enhanced in room privacy
- Easy to install
- For use with UL Classified fire doors for use with hollow metal steel composite type fire doors rated up to and including 3 hrs Wood composite type fire doors rated up to and including 1 1/2 hrs and 20 minutes without hose stream

| No. | Fastener | Size | Weight |
|---|---|---|---|
| PDL | #12 x 1 1/4" FH SMS | 1 1/2 " x 2 13/16" | 0.75 lbs. |



## Door Silencer No. 608CA

**Material:** Clear rubber

**Other:** Sold in packages of 300

**Features:** Self-adhesive mounting

| No. | Fastener | Size | Weight |
|---|---|---|---|
| 608CA | 3/8" dia. x 1/8" | Metal or wood | 0.2 lbs./300 |



*608*



*609*

## Door Silencers No. 608, 609

**Material:** DuraFlex gray rubber

**Other:** Sold in packages of 100

| No. | Size | Frame Type | Weight | ANSI A156.16 |
|---|---|---|---|---|
| 608 | 1/2" dia. x 5/8" | Metal | 1.3 lbs./500 | L03011 |
| 609 | 3/8" x 3/4" | Wood | 1.3 lbs./500 | L03021 |

ASSA ABLOY

The global leader in door opening solutions



Copyright © 2012-2015, Rockwood Manufacturing Company, an ASSA ABLOY Group company. All rights reserved
Reproduction in whole or in part without the express written permission of Rockwood Manufacturing Company is prohibited.