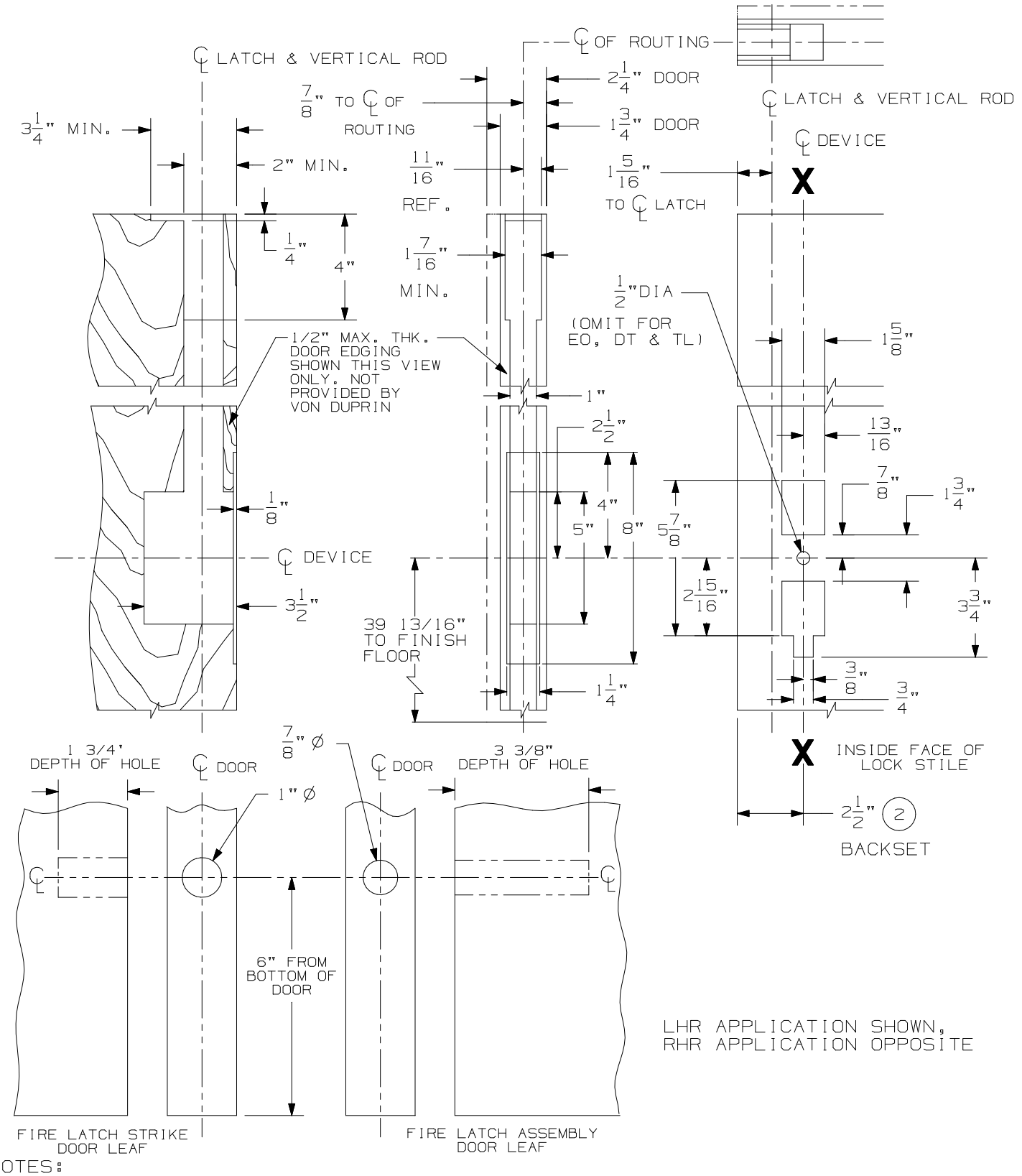

NOTES:
1. MOUNTING HOLES TO BE PREPARED AT INSTALLATION ON DOOR.
2. TRIM OR CONTROL APPLICATION MAY REQUIRE ADDITIONAL PREPARATION, SEE TRIM OR CONTROL DIRECTION SHEET.
3. DOOR EDGING SHOULD BE INSTALLED AFTER DEVICE INSTALLATION. (2)

STD & CX98/9947WDC-F-LBR Series Device(Wood Door)

VON DUPRIN®

NOTES: SEE MASTER SHEET #10001 FOR SUGGESTED REINFORCING

TEMPLATE NUMBER: W10323_a

DATE: 12-11-13