

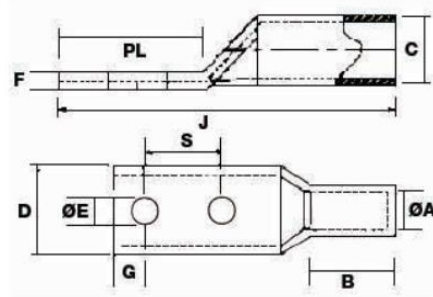

MORRIS CAT#: 94164-94999
Copper Short Barrel 2 Hole Compression Lugs



Features:

- High Conductivity Seamless Copper
- Electro-Tin Plating Resists Corrosion, Reduces Contact Resistance for Maximum Conductivity
- Dual Mounting Holes
- Color Coded Die Index and Crimp Marks Printed on Barrel
- UL 486A Listed for Applications Thru 35KV



MORRIS CAT#: 94964-94999
Copper Short Barrel 2 Hole Compression Lugs



DIMENSIONS = INCHES

CAT. NO.	WIRE RANGE	STUD SIZE	HOLE SPACING	COLOR CODE	A	C	J	B	D	F	E	G	PL	S	BOX QTY
94964	3/0	1/4	3/4	ORANGE	.492	.622	3.11	.98	.90	.12	.25	.38	1.81	.75	10
94164	3/0	5/16	1	ORANGE	.492	.622	3.11	.98	.90	.12	.33	.38	1.81	1.00	10
94166	3/0	3/8	1	ORANGE	.492	.622	3.11	.98	.90	.12	.41	.38	1.81	1.00	10
94168	3/0	1/2	1-3/4	ORANGE	.492	.622	4.29	.98	.90	.12	.51	.62	2.99	1.75	10
94965	4/0	1/4	3/4	PURPLE	.547	.688	3.11	.98	1.00	.13	.25	.31	1.81	.75	10
94966	4/0	1/4	1	PURPLE	.547	.688	3.11	.98	1.00	.13	.25	.31	1.81	1.00	10
94170	4/0	5/16	1	PURPLE	.547	.688	3.11	.98	1.00	.13	.33	.32	1.81	1.00	10
94967	4/0	3/8	3/4	PURPLE	.547	.688	3.11	.98	1.00	.13	.41	.38	1.81	.75	10
94172	4/0	3/8	1	PURPLE	.547	.688	3.11	.98	1.00	.13	.41	.38	1.81	1.00	10
94174	4/0	1/2	1-3/4	PURPLE	.547	.688	4.29	.98	1.00	.13	.51	.62	2.99	1.75	10
94968	250	1/4	3/4	YELLOW	.594	.751	2.82	1.06	1.09	.15	.25	.38	1.81	.75	10
94176	250	3/8	1	YELLOW	.594	.751	3.22	1.06	1.09	.15	.41	.38	1.81	1.00	10
94178	250	1/2	1-3/4	YELLOW	.594	.751	4.41	1.06	1.09	.15	.51	.62	2.99	1.75	10
94970	250	5/8	1-3/4	YELLOW	.594	.751	4.41	1.06	1.09	.15	.67	.62	2.99	1.75	10
94972	300	3/8	1	WHITE	.657	.814	4.41	1.06	1.19	.15	.41	.62	2.99	1.00	10
94180	300	1/2	1-3/4	WHITE	.657	.814	4.41	1.06	1.19	.15	.51	.62	2.99	1.75	10
94976	300	5/8	1-3/4	WHITE	.657	.814	4.41	1.06	1.19	.15	.67	.62	2.99	1.75	10
94978	350	1/4	3/4	RED	.700	.874	3.35	1.10	1.28	.17	.25	.38	1.81	.75	10
94182	350	3/8	1	RED	.700	.874	3.35	1.10	1.28	.17	.41	.38	1.81	1.00	10
94184	350	1/2	1-3/4	RED	.700	.874	4.53	1.10	1.28	.17	.51	.62	2.99	1.75	10
94980	350	5/8	1-3/4	RED	.700	.874	4.53	1.10	1.28	.17	.67	.62	2.99	1.75	10
94982	400	3/8	1	BLUE	.763	.948	4.69	1.18	1.39	.18	.41	.62	2.99	1.00	10
94186	400	1/2	1-3/4	BLUE	.763	.948	4.69	1.18	1.39	.18	.51	.62	2.99	1.75	10
94984	400	5/8	1-3/4	BLUE	.763	.948	4.69	1.18	1.39	.18	.67	.62	2.99	1.75	10
94986	500	1/4	3/4	BROWN	.838	1.06	3.70	1.38	1.54	.22	.25	.38	1.81	.75	6
94188	500	3/8	1	BROWN	.838	1.06	3.70	1.38	1.54	.22	.41	.38	1.81	1.00	6
94190	500	1/2	1-3/4	BROWN	.838	1.06	4.88	1.38	1.54	.22	.51	.62	2.99	1.75	6
94988	500	5/8	1-3/4	BROWN	.838	1.06	4.88	1.38	1.54	.22	.67	.62	2.99	1.75	6
94990	500	3/4	1-3/4	BROWN	.838	1.06	5.03	1.38	1.54	.22	.76	.62	2.99	1.75	6
94192	600	3/8	1-3/4	GREEN	.925	1.18	4.96	1.50	1.72	.25	.41	.62	2.99	1.75	4
94194	600	1/2	1-3/4	GREEN	.925	1.18	5.04	1.50	1.72	.25	.51	.62	2.99	1.75	4
94992	600	5/8	1-3/4	GREEN	.925	1.18	5.11	1.50	1.72	.25	.67	.62	2.99	1.75	4
94994	600	3/4	1-3/4	GREEN	.925	1.18	5.11	1.50	1.72	.25	.76	.62	2.99	1.75	4
94995	600	7/8	1-3/4	GREEN	.925	1.18	5.11	1.50	1.72	.25	.87	.62	2.99	1.75	4
94196	750	1/2	1-3/4	BLACK	1.04	1.31	5.51	1.85	1.90	.27	.51	.62	2.99	1.75	4
94996	750	5/8	1-3/4	BLACK	1.04	1.31	5.51	1.85	1.90	.27	.51	.62	2.99	1.75	4
94998	750	3/4	1-3/4	BLACK	1.04	1.31	5.51	1.85	1.90	.27	.51	.62	2.99	1.75	4
94999	750	7/8	1-3/4	BLACK	1.04	1.31	5.51	1.85	1.90	.27	.51	.62	2.99	1.75	4